

Woodland Wildlife

Fact Cards - Birds (A4)

These fact cards can be used as part of a display or as a stimulus for discussion, writing and drawing before or after time spent in a woodland setting.

Robin



Season: All year

Length: 14 cm

Food: Worms, seeds, insects.

Number of eggs: 4-6

© 2021 Little Owls Resources

Blackbird



Season: All year

Length: 25 cm

Food: Insects, worms, berries.

Number of eggs: 3-5

© 2021 Little Owls Resources

Blackbird

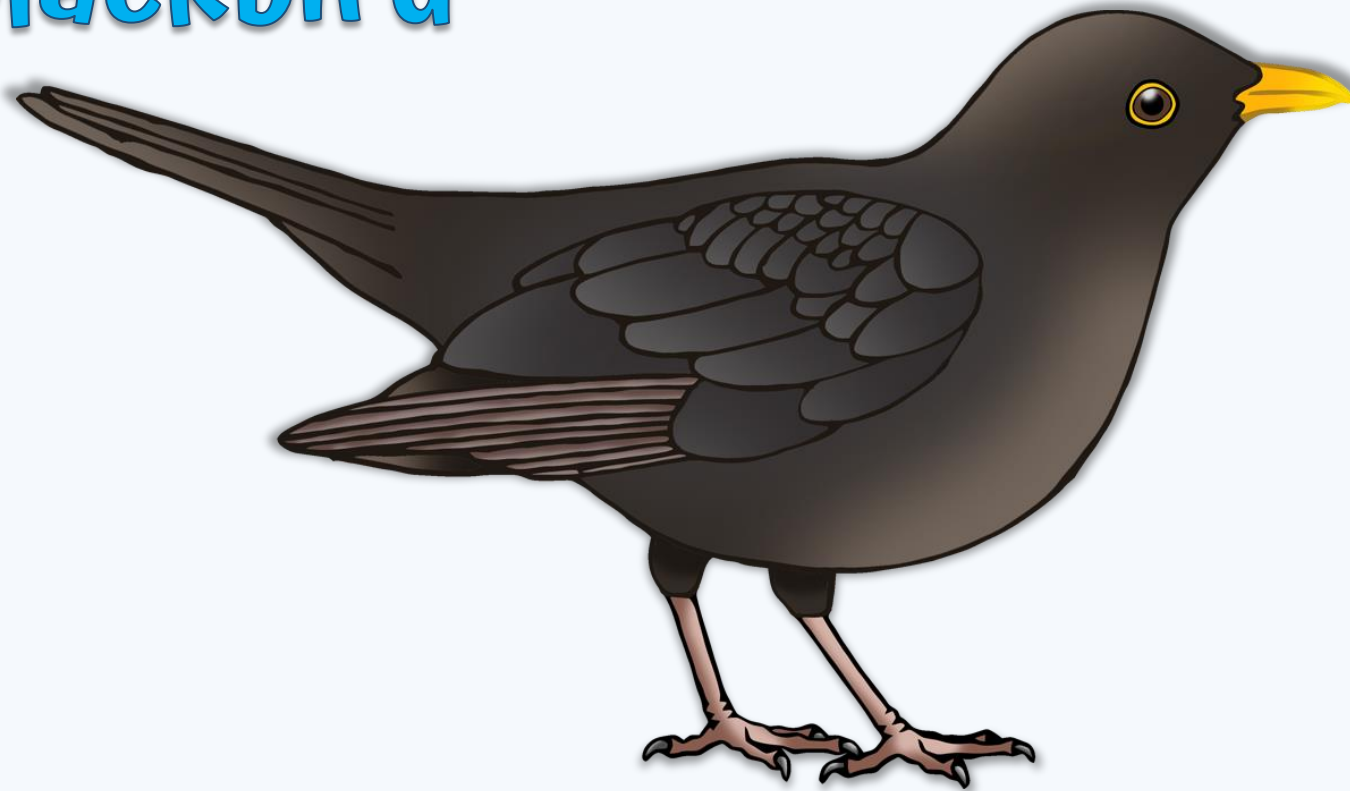

Season:

All year

Length:

25 cm

Food:

Insects, worms,
berries.

**Number
of eggs:**

3-5

Robin



Season:
All year

Length:
14 cm

Food:
Worms, seeds,
insects.

**Number
of eggs:**
4-6

Magpie

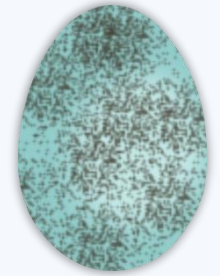

Season:

All year

Length:

45 cm

Food:

Insects, fruit.

Number
of eggs:

6

Pigeon

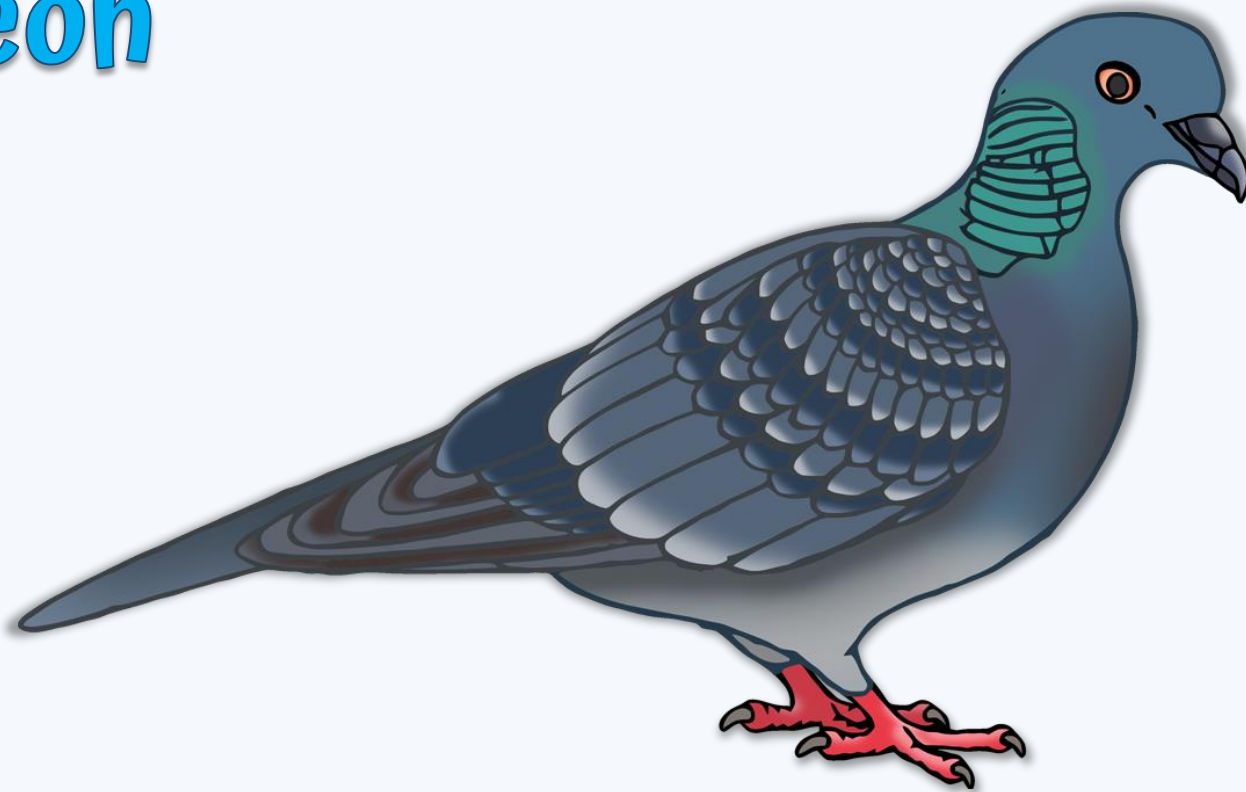

Season:

All year

Length:

40 cm

Food:

Nuts, seeds,
berries, grain.

**Number
of eggs:**

2

Blue Tit

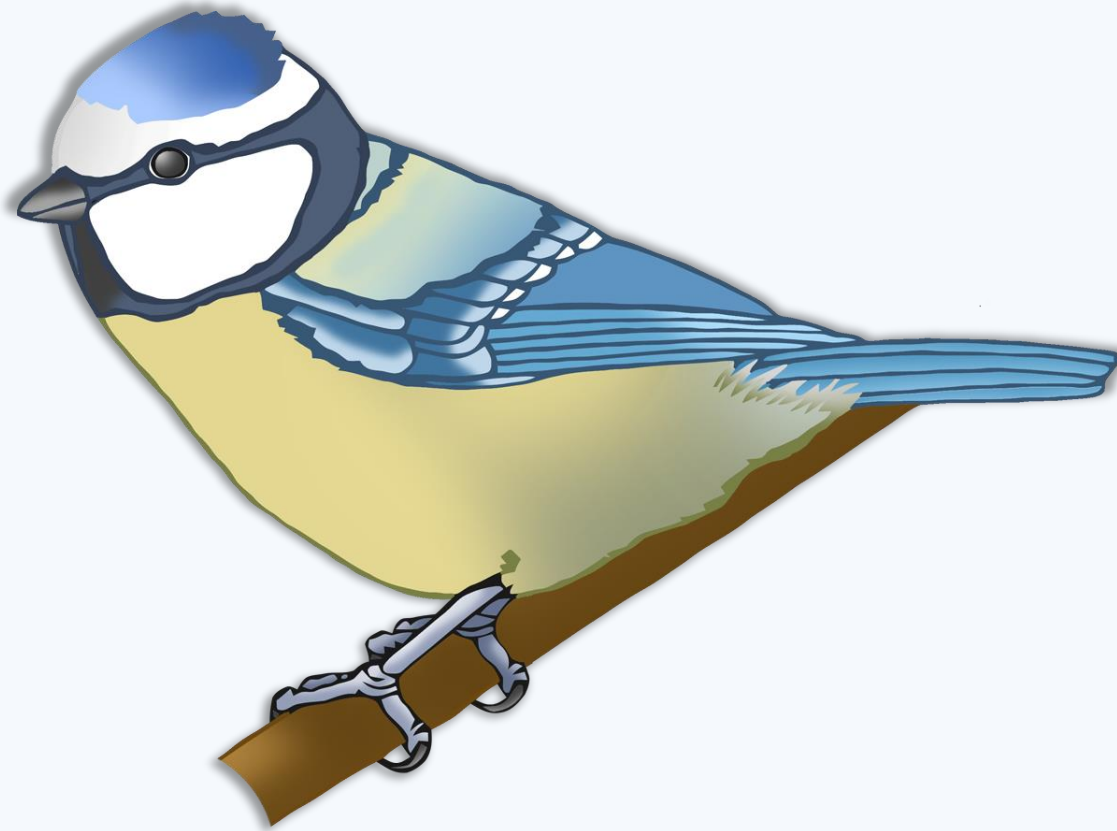

Season:

All year

Length:

12 cm

Food:

Insects, seeds,
nuts.

**Number
of eggs:**

8-10

Buzzard

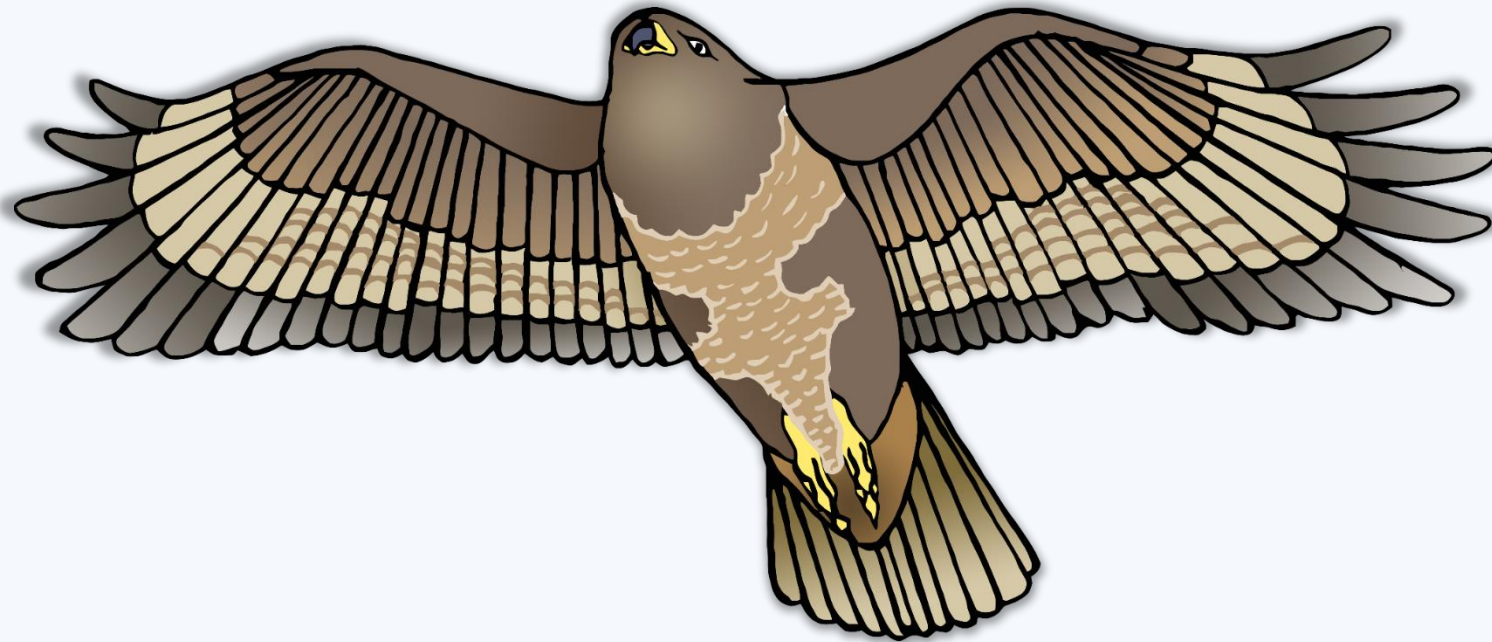

Season: **All year**
(most in spring)

Length: **50–55 cm**

Food: Small mammals/birds
and large insects

**Number
of eggs:** **2–4**

Nightingale

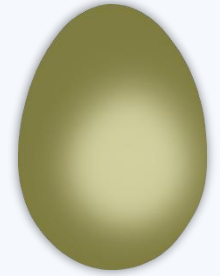
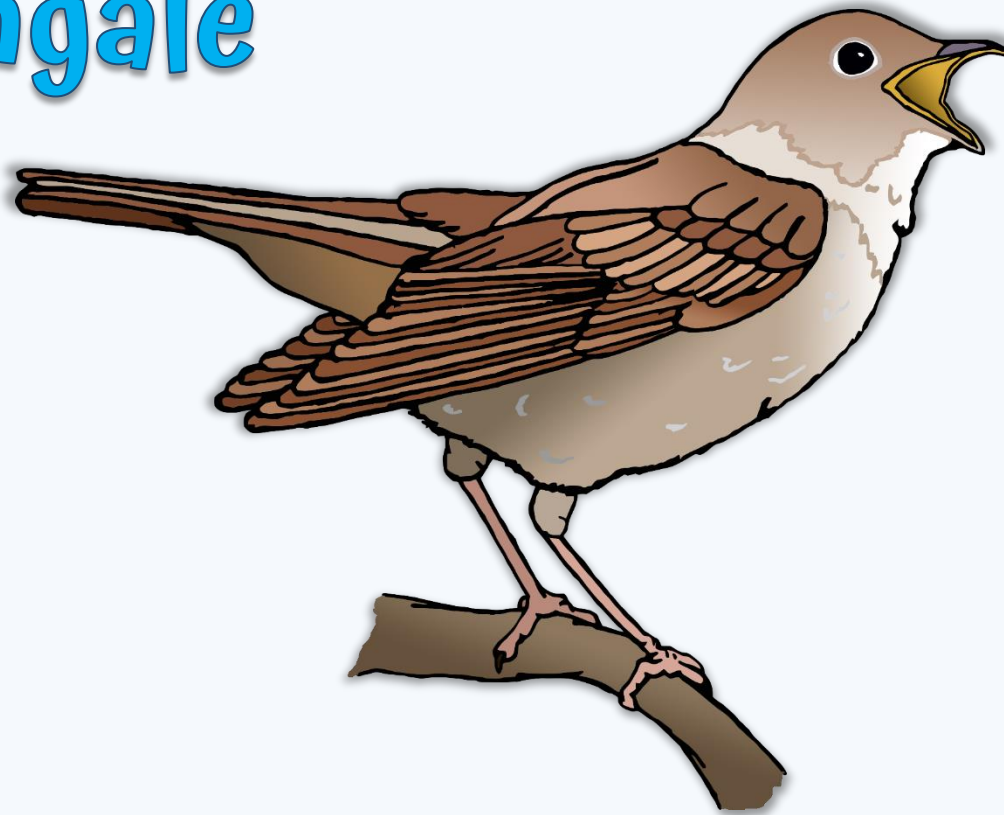

Season: **Spring**

Length: **16 cm**

Food: **Insects**

Number of eggs: **3**

Tree Sparrow



Season:

All year

Length:

14 cm

Food:

Seeds and
insects

**Number
of eggs:**

5-6

Barn Owl

Season: All year
(dusk)

Food: Mice, voles,
shrews.

Length: 35 cm

**Number
of eggs:** 4-7



Swallow

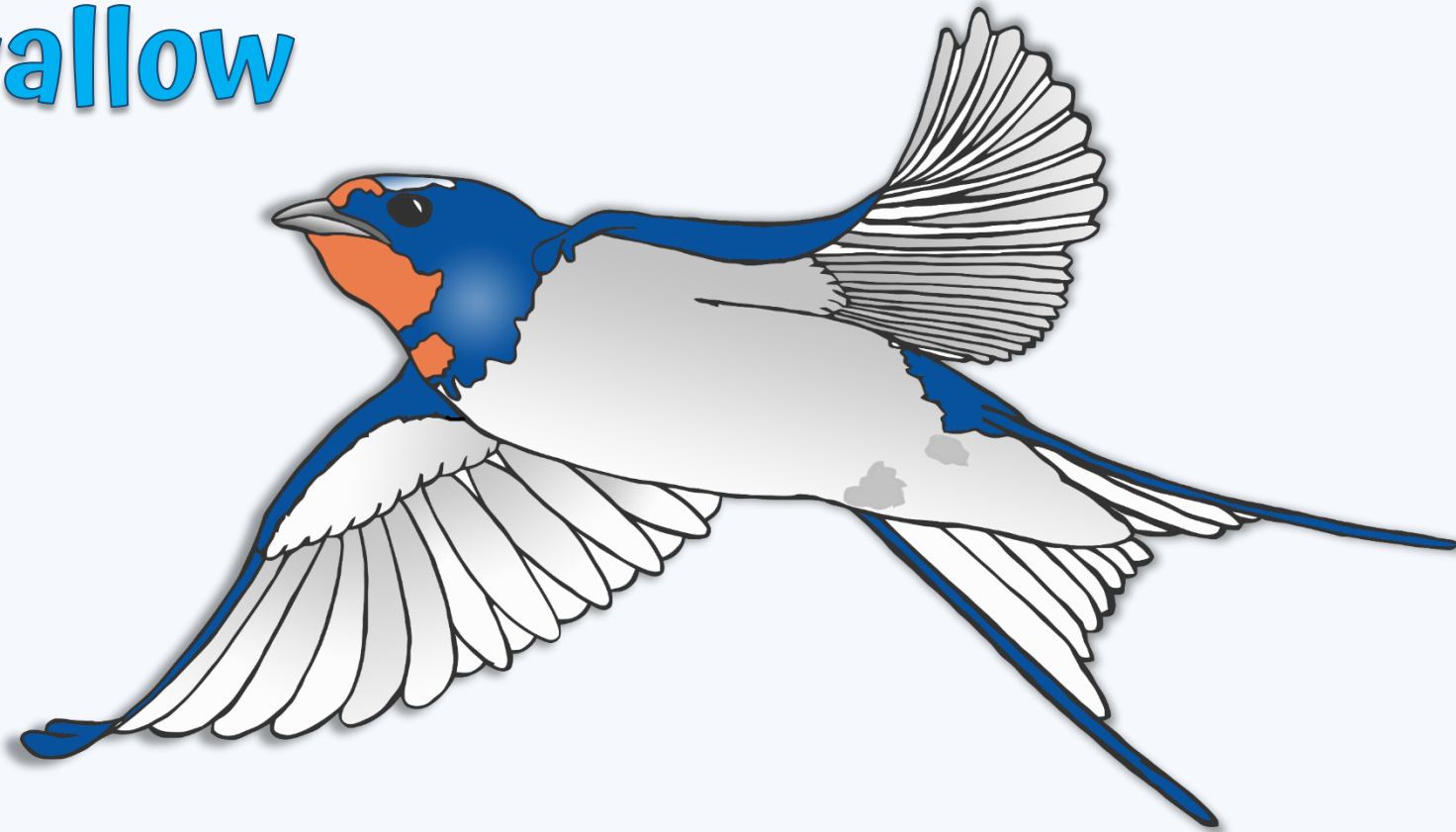

Season: Spring and summer.

Length: 18 cm

Food: Flying insects.

Number of eggs: 2-3